

CITY OF LACOMBE
BYLAW 378

A Bylaw of the City of Lacombe in the Province of Alberta for the purpose of closing to public travel and create title to portions of a public roadway in accordance with Section 22 of the *Municipal Government Act*, R.S.A. 2000, c. M-26.

WHEREAS the lands hereafter described are no longer required for public travel, and

WHEREAS the Council of the City of Lacombe deems it expedient to provide for the purpose of closing to public travel certain roads, or portions thereof, situated in the said municipality, and thereafter creating title to, and

WHEREAS Attachment 'A' which shows the location of the land described hereafter, is attached and forms part of this Bylaw, and

WHEREAS notice of the intention of Council to pass a bylaw has been published in the Lacombe Globe on November 1, 2012 and November 8, 2012 in accordance with section 606 of the *Municipal Government Act*, and

WHEREAS, a Public Hearing was held on Monday, November 13, 2012 to allow the general public to provide input into the proposed Bylaw amendments, and

NOW THEREFORE BE IT RESOLVED that the Council of the City of Lacombe, in the Province of Alberta, does hereby close to public travel and create title to the following described roadway, subject to the rights of access granted by other legislation:

1. Road Plan 8251ET

All that portion of the lane shown on Plan 8251 ET laying within the limits of Plan _____ containing 0.018 Ha (0.04 acres) more or less, excepting thereout all mines and minerals.

2. Attachment "A" shall form part of this Bylaw.

3. This Bylaw shall come into effect upon final passage thereof.

INTRODUCED AND GIVEN FIRST READING THIS 9th day of October, 2012.

GIVEN SECOND READING THIS 10th day of December, 2012

GIVEN THIRD AND FINAL READING THIS 10th day of December, 2012

_____(Original Signed)_____
Mayor

_____(Original Signed)_____
Chief Administrative Officer

Attachment "A"

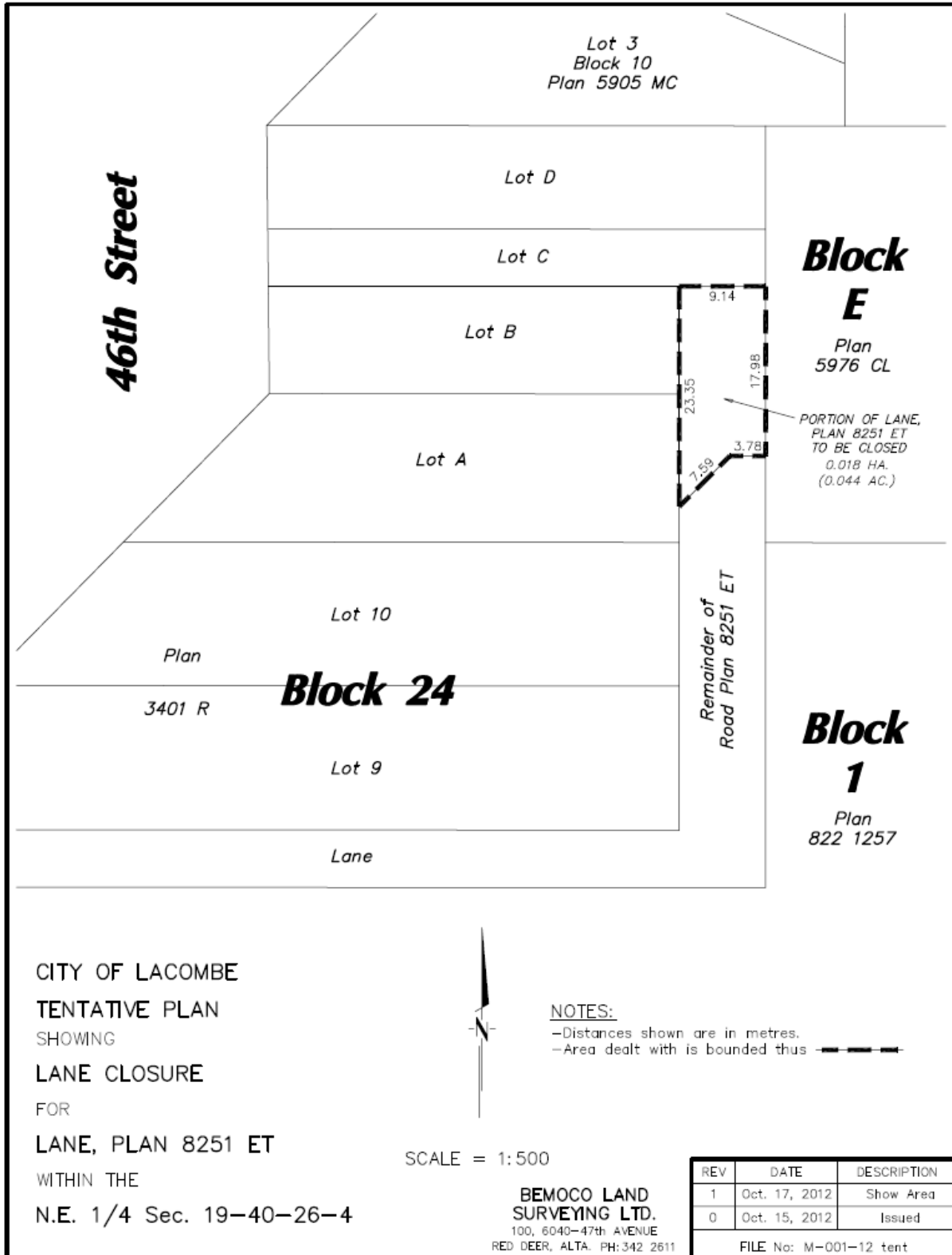

CITY OF LACOMBE
 TENTATIVE PLAN
 SHOWING
 LANE CLOSURE
 FOR
 LANE, PLAN 8251 ET
 WITHIN THE
 N.E. 1/4 Sec. 19-40-26-4

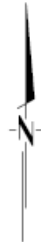

NOTES:
 -Distances shown are in metres.
 -Area dealt with is bounded thus

SCALE = 1:500

BEMOCO LAND
 SURVEYING LTD.
 100, 6040-47th AVENUE
 RED DEER, ALTA. PH:342 2611

REV	DATE	DESCRIPTION
1	Oct. 17, 2012	Show Area
0	Oct. 15, 2012	Issued

FILE No: M-001-12 tent